

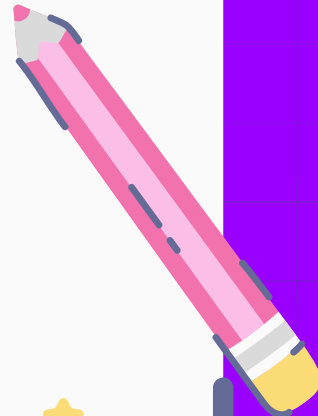

APG Family Bulletin



May 13, 2026



APG Calendar

Week of 5/11	California Science Test (CAST) for 8th graders INFO
Today! 5/13	Advanced Music Concert, Auditorium, 6:00pm (free)
5/14	Athletics Awards Dinner, Student Athletes + Parent, 6:00-8:30pm, Cafeteria VOLUNTEER (RSVP closed)
5/20	Shake Shack + APG Fundraiser, 10am-11pm, 3251 20th Ave, Stonestown Location, code DONATE
5/20 - 5/29	Pick up pre-ordered leis, stoles, signs (8th grade families, only)
5/25	Memorial Day Holiday, No School
5/28	End of Year BeaconFest, 4:45pm, Cafeteria; Free; all families welcome
5/31	Spring Family Social, 2:30-5:30pm, Hellman Hollow in GG Park; Free; all families/staff welcome!
6/1	8th Grade Celebration, 1:30-4:00pm 15 VOLUNTEERS NEEDED. SIGN UP HERE
6/2	8th Grade Promotion, 1pm, Lincoln HS Auditorium MANY 6TH/7TH GRADE VOLUNTEERS NEEDED
6/10	Last Day of School
6/12	Deadline to fill out and complete 2026 APG TALKS Survey (English , 中文 , Español , Tiếng Việt)



THANK YOU!

Thank you to all of our amazing organizations and volunteers who made APG's Stress Less Fest such a huge success!



APG ATHLETICS AWARDS DINNER

VOLUNTEER - We need FIVE MORE Parents/Guardians to help with set-up before and clean up after this event; there are three shifts with which you can help. Please **sign up** today!

Our Annual Awards Dinner for our Students Athletes and their parent/guardian, as well as all our teams' Coaches, is on Thursday, May 14th, 6:00PM - 8:30PM. RSVP is closed and payment to attend the event was due to Mr. Alfaro (cash or check, only) by Monday, May 11th, *before* the event. There are NO tickets or spots available at the door before or during the 5/14 event.

Thanks to all who RSVP'd and paid!



SPIRIT WEEK!

WEEK OF MAY 11TH

MONDAY

MEME MONDAY

DRESS LIKE YOUR FAVORITE MEME!



TUESDAY

2000s TUESDAY

THROW IT BACK TO THE 2000s!



WEDNESDAY

JOCKS VS NERDS

REP YOUR SIDE!



THURSDAY

TOURIST THURSDAY

DRESS LIKE A TOURIST!



FRIDAY

Influencer FRIDAY

DRESS LIKE YOUR FAVORITE INFLUENCER!



JOIN THE FUN. SHOW YOUR SPIRIT! 

May 11th - 15th

Students and staff:
get into the spirit!

Come dressed up as
these fun daily
themes next week!

2026 APG TALKS SURVEY



We invite **all current** A.P. Giannini caregivers, students, and staff to fill out our survey! It is an 8-minute anonymous survey, and you have the option to enter a raffle for a \$25 Amazon gift card. Deadline is June 12, 2026.

APG Talks is a survey that allows students, caregivers, and teachers to share their thoughts and ideas on AP Giannini's school culture, resources, and areas of further improvement. Your input is important to us and will shape our decision making for the next school year.

*Survey is in [English](#), [中文](#), [Español](#), and [Tiếng Việt](#) *

DEADLINE TO FILL OUT SURVEY IS FRIDAY JUNE 12TH, 2026



Don't miss
our final
fundraiser
of the
school year!



SHAKE  SHACK®

DONATION DAY

Wednesday, May 20th
10AM - 11PM

Mention Donation Day at the register or
drive-thru, or use promo code **DONATE**
on the Shack App, web or kiosk at checkout and
we'll donate **25%** of your total meal purchase to

AP Giannini Middle School PTA

STONESTOWN GALLERIA
3251 20th Ave | San Francisco CA, 94132

Order your
delicious meal at
Shake Shack on
Weds May 20th!

When using the Shack App/Web to place an order, please note the Shack location that is hosting your organization's Donation Day. Donations are only acceptable for dine-in, to-go or app & web pick up orders. Order placed through the Shack app & website for delivery or through a third party delivery partner will not count toward the Donation Day.

PLEASE FILL OUT OUR
PTSA GOOGLE FORM
SHARING YOUR
VOLUNTEER HOURS
THIS SCHOOL YEAR.

[FILL OUT FORM HERE](#)

THANK YOU FOR YOUR
TIME THIS YEAR!



A.P. Giannini Volunteer Hours 2025-26 Aug/Sept/Oct/Nov/Dec/Jan/Feb/March/ April/May/June

Thank you APG volunteers for supporting our amazing community! We appreciate the time you have spent supporting our kids, teachers and staff!

Please **submit your volunteer hours by Monday, May 18th** for the 25-26 SY, which includes the months of Aug, Sept, Oct, Nov, Dec, Jan, Feb, March, April, May, and anticipated for June 2026. Please submit hours for EACH MONTH you volunteered. The time you have spent supporting our APG community will help maintain our 501(c)(3) non-profit status for our PTSA and allow us to continue supporting our school. Let's get ALL our VOLUNTEER HOURS counted asap!!!

See options below and check all the areas you volunteered. Select "other" if you don't see the volunteer option you participated in. If you have any questions regarding what is considered volunteer work, please email me at leigh.meredith@gmail.com (**but in general, EVERYTHING counts**).

- Please select the month for which you are reporting hours.
- Remember: EVERYTHING COUNTS, whether it was 1 hour or 25 hours.

Distribution of 8th Grade Leis

Attention: 8th Grade Parents and Students!

Please come by the APG Main Office or Main Entrance Hallway to pick up your pre-ordered, prepaid Lei, Stole or Yard Sign on these days/times before or after school:

- May 20th, 8:15am - 9:45am
 - May 22nd, 4:00pm - 5:30pm
 - May 26th, 8:15am - 9:45am
 - May 29th, 4:00pm - 5:30pm
- Note: we will not have any items for purchase; you may only pick up your pre-ordered, prepaid items.



JOIN US FOR
APG BEACON'S

End of the year Beaconfest

WE WILL CELEBRATE:

- Beacon Student Showcases
- End of the year activities
- Asian American and Pacific Islander Heritage Month

Thursday, May 28, 2026
4:45 PM in the cafeteria



USE QR CODE
TO RSVP

instagram: @apg_beacon

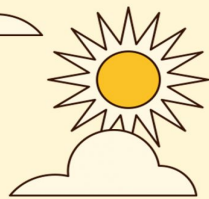

A.P GIANNINI
SPRING
SOCIAL EVENT

MAY 31
FROM 2:30 - 5:30PM

HELLMAN HOLLOW
(INSIDE GOLDEN GATE PARK)
TABLES 19 & 20

Snacks & drinks will be provided.
Please bring your own outdoor
seating & play equipment.



Help: 8th Grade Celebration - June 1st

We're looking for many volunteers to make this big celebration happen for our 400 graduating 8th graders! There are 2 shifts and we still need 15 more volunteers, from 1:30-4:00pm.

[SIGN UP HERE](#)



Volunteer - 8G Promotion - June 2nd



We're looking for volunteers who are 6th and 7th grade parents to make our 8th Grade Promotion event a big success! There are three shifts from 11:45am - 3:30pm and we really need more volunteers to help out!

[SIGN UP HERE](#)



COMING

SOON

Fall
'26-'27

SCHOOL YEAR
APPLICATIONS

Early Bird
After School
Spanish Language Program

For more information:
Subscribe to APG Family Newsletter



ORDER NOW

LIMITED NEW MERCH

\$30 per hat



ORDER NOW AT
[GEAR.APGSF.COM](http://gear.apgsf.com)



ORDER NEW JAG HATS
& CREWNECK BY 5/26



gear.apgsf.com/



JOIN OUR

SF ALL-STARS BASKETBALL CAMPS

DON FISHER CLUBHOUSE

MIDDLE SCHOOL CAMP

JULY 13-17
1PM - 5PM

HIGH SCHOOL CAMP

JULY 20-24
1PM - 5PM

LEARN MORE & REGISTER!



kidsclub.org/summer-sports

MEMBER PRICE: \$100

NON-MEMBER PRICE: \$175



BOYS & GIRLS CLUBS OF SAN FRANCISCO



JOIN OUR

SF ALL-STARS SOCCER CAMPS

JUNE 22 - 26

BOYS CAMP

10AM-1PM

GIRLS CAMP

2PM - 5PM

MISSION HIGH SCHOOL
3RD - 8TH GRADE



LEARN MORE & REGISTER!



kidsclub.org/summer-sports

MEMBER PRICE: \$100

NON-MEMBER PRICE: \$175



BOYS & GIRLS CLUBS OF SAN FRANCISCO



To learn more, visit Boys & Girls Clubs

Attendance

Full-Day Absence	To report a full-day student absence, use the ParentVUE portal and select " Report Absence ." This can be done for the current day or a future date.
Early Dismissal	Use the PTL (Permit To Leave School) online form for partial day absences. You can also find it on the APG school website under the Attendance tab .
Late Arrival, Past Absence, or Correction?	For reporting a late arrival, past date absence or correction please email: 404_apgattendance@sfusd.edu

Please do not email your counselor for attendance matters

EXCUSED ABSENCES & ILLNESSES

What to do if your student does not feel well? PLEASE STAY AT HOME!

If your student is exhibiting any of the symptoms below, please have your student stay home and rest. For fever: please return to school after 24 hours of being fever-free, without medication, has passed.

Fever of 100.4° F or higher, body chills/shivers	Sore throat	Shortness of breath	Headache	New loss of smell or taste
Nausea or Vomiting	Diarrhea	Body aches	Fatigue	Cough
Pinkeye	Rash	Mouth Sores	Abdominal Pain	Runny Nose

Families may be contacted for further follow up if needed for an ill student. If you are called to pick up your sick student, please do so promptly or arrange for them to get home safely immediately. We have limited spaces in our Wellness Center/School for sick students to wait without exposing others. If you have any questions regarding the SFUSD illness protocol, please [visit webpage HERE](#) or contact School Nurse, Judy (ZhengJ1@sfusd.edu).

HANDBOOK: EXCUSED/UNEXCUSED ABSENCES

4.1.4 Excused and Unexcused Absences

Student and Family Handbook

Chapter 1: Welcome ∨

Chapter 2: SFUSD's Commitment to Families and Students ∨

Chapter 3: Family Resources and Rights ∨

Chapter 4: Student Academic Expectations ∧

4.1 Attendance Guidelines ∧

4.1.1 Importance of Attendance

4.1.2 Recommendations for Temporary School Exclusion Due to Illness

4.1.3 What Parents/Caregivers Should Do When a Student Will Be Absent

4.1.4 Excused and Unexcused

Excused and Unexcused Absences

([SFUSD Board Policy 5113](#))

Valid Excused Absences (Absences Excused by State law)

Verification of student absences is accepted only from parents/guardians/caregivers, or the student if they are 18 years old or older.

CA Education Code 48205 states that a student shall be excused from school when the absence is:

- 1 Due to the pupil's illness, including an absence for the benefit of the pupil's mental or behavioral health.
- 2 Due to quarantine under the direction of a county or city health officer.
- 3 For the purpose of having medical, dental, optometric, or chiropractic services rendered.
- 4 For the purpose of attending the funeral services or grieving the death of either a member of the pupil's immediate family, or of a person that is determined by the pupil's parent or guardian to be in such close association with the pupil as to be considered the pupil's immediate family, so long as the absence is not more than five days per incident.
- 5 For the purpose of jury duty in the manner provided for by law.
- 6 Due to the illness or medical appointment during school hours of a child of whom the pupil is the custodial parent, including absences to care for a sick child, for which the school shall not require a note from a doctor.