

A.P. GIANNINI MIDDLE SCHOOL

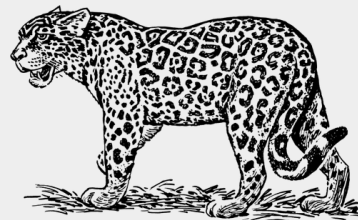

VIRTUAL ENROLLMENT SCHOOL INFORMATION AND TOUR



Languages Offered:

- Español
- 中文

Instructions:

- Spanish/Español: Please call 1 240-419-6911 PIN: 295 613 904#
- Cantonese/中文: Please call 1 774-512-2699 PIN: 241 866 403#

Interpretation

Recording the Info Session

This info session will be recorded.
The recording will be posted on our
school website and sfusd.edu/fair.

Middle Grade Priorities

- ❑ Deeper Learning
- ❑ Student Achievement & Sense of Belonging
- ❑ Literacy

**Sense of Purpose,
Sense of Self**
READY TO BE YOUR BEST



TODAY'S AGENDA

- Welcome
- About Our School (5 min)
- Meet our Faculty (5 Min)
- Additional information (5 min)
 - Sports, after school program, language programs
- Contact Information/website
- Q & A (25 min)

CURRENT 22-23 SCHEDULE

Schedule for the year:

- Monday, Tuesday, Thursday & Friday (9:30-4:00)
- Wednesday (9:30-2:15)
- **The yard will be open for supervision beginning at 9:00 am daily. Please do not drop off your children before 9 am as supervision will not be present.**
- As part of the middle school redesign, all middle schools have added a block schedule.
- All middle schools have added an advisory period as well. Our advisory period is currently on Thursday & Friday which is also our block days.

Weekly Bell Schedule 2022-2023

Monday / Tuesday		Wednesday		Thursday		Friday	
1°	9:30 - 10:28	1°	9:30 - 10:10	Period 1	9:30 - 11:15	Period 4	9:30 - 11:15
2°	10:34-11:27	2°	10:15 - 10:51	Advisory - 0°	11:20 - 11:50	Advisory - 0°	11:20 - 11:50
3°	11:32-12:25	3°	10:56- 11:32	Period 2	11:55 - 12:42	Period 5	11:55 - 12:42
Lunch	12:25 - 1:05	4°	11:37 -12:13	Lunch	12:42 - 1:22	Lunch	12:42 - 1:22
4°	1:10 - 2:03	Lunch	12:13 - 12:53	Period 2	1:27 - 2:15	Period 5	1:27 - 2:15
5°	2:08 - 3:01	5°	12:58 - 1:34	Period 3	2:20 - 4:00	Period 6	2:20 - 4:00
6°	3:07 - 4:00	6°	1:39 - 2:15				

[CLICK HERE](#) for Printer- Friendly Version of the Bell Schedule

New Main Entrance





Garden & Yard



Gym, Cafeteria, & Library



Classrooms & Hallways

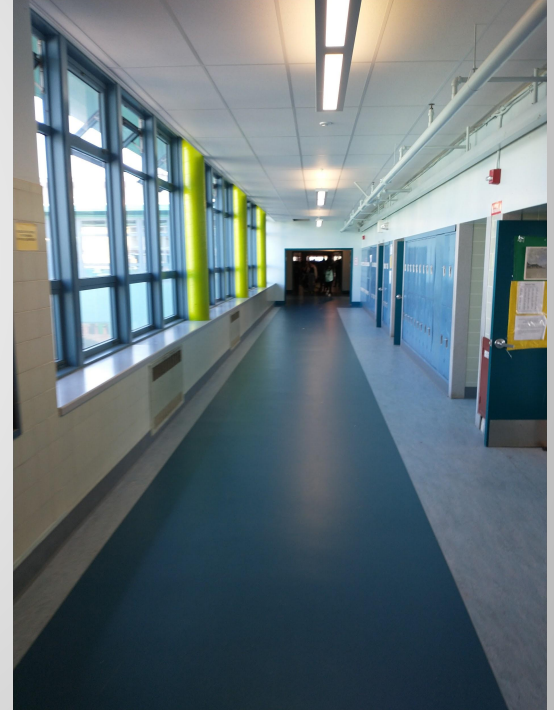

Who are we?

MEET OUR STAFF!

APG ADMINISTRATION



Tai Schoeman
Principal

SchoemanT@sfusd.edu

[Video Message](#)



Gloria Minjares
Assistant Principal

MinjaresG@sfusd.edu

[Video Message](#)



Heidi Smoot
Assistant Principal

SmootH@sfusd.edu

[Video Message](#)

APG SECRETARIES



Christine Luu
Main Office

leong-luuc@sfusd.edu



Anna Cheng
Main Office

chenga3@sfusd.edu



Stacy Dawson
Counseling & Attendance

dawsons@sfusd.edu

Counseling Department



Jonah Backstrom
Dean of Students



Steven McDaniel
School Counselor
Class of 2025
McDanielS@sfusd.edu



Carrienne Mei
covering for Allyson Lau
School Counselor
Class of 2024
MeiB@sfusd.edu



Joaquin Jang
School Counselor
Class of 2023 & incoming
Class of 2026
JangJ1@sfusd.edu

Our counseling department is here to support you!

- Academic Counseling & Personal Counseling
- Social & Emotional Learning and Classroom Guidance Lessons
- High School, College & Career Readiness
- Restorative Practices & Conflict Management
- And MORE!

WELLNESS CENTER - ROOM 128

If you need a health check (your body is not feeling well) or you need a heart check (things are tough at school or home and you need to talk with someone) email us any time or text us during school hours (415) 634-5221 and we will do our best to help!



Allison Dean
School Social Worker
deana1@sfusd.edu



Judy Zheng
School District Nurse
zhengj1@sfusd.edu



Ms. Lim



Ms. Van



Ms. Vendrolini



Mr. Nadig

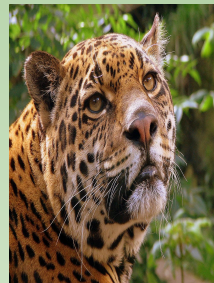

Mr. Sandoval



Ms. Spanier



Mr. Terjesen

6TH GRADE ACADEMIC TEACHERS



Ms. Smith



Ms. Flores



Ms. Castro



Ms. Hsieh



Ms. Jenson



Ms. Lewis



Mr. Tinsman



MS. SUNDERLAND
DRAMA



MR. GABALDON
MULTIMEDIA

***VAPA-VISUAL
AND
PERFORMING
ARTS
DEPARTMENT***



MS. RIVERA
DANCE



MS. DINAN
CHORUS

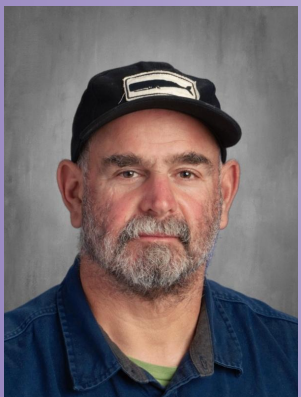

MR. FERRARIS
MULTIMEDIA



MR. GUSHIKEN
BAND



MS. DIAZ
ELD



MS. ALLISON
ART



MR. HEIDTMAN
ORCHESTRA

PHYSICAL EDUCATION DEPARTMENT



MS. RIVERA

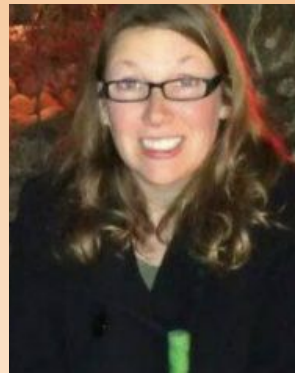

MS. HUNTER



MR. ALFARO



MS. VASQUEZ



MR. BLUM



MR. SZETO



MR. CHENG



MR. DEPPMEIER

SPECIAL EDUCATION AT A. P. GIANNINI

- Overview of different programs at APG
 - General Education Inclusion Mild/Moderate
 - Mild/Moderate Special Day Class
 - Mild/Moderate Autism-Focus Special Day Class
 - Moderate/Severe Special Day Class
 - Moderate/Severe Autism-Focus Special Day Class
 - Speech & Language, Occupational Therapy, Physical Therapy, Counseling
 - And more!
- Contact: Assistant Principal Heidi Smoot,
SmootH@sfusd.edu

SPECIAL EDUCATION DEPARTMENT



Ms. Page - 215



Ms. Kimble - 217



Ms. Vrabel - 200



Mr. Ted - 117



Mr. Wong- 119



Ms. Petrelli - 201



Mr. Stephens - 101



Ms. Gaete - 100



Ms. Gretsch - 119

Sports & Extracurriculars

Sports programs/clubs
After school programs
Language Programs
Other extracurricular programs
PTSA



APG ATHLETICS WEBSITE

Sports Physical Packet

All students trying out for any school athletic team(s) must have all the forms completed before the tryout dates. If the packet is not complete, the student-athlete will not be allowed to try out.

[APG Physical Packet Link](#)

APG Athletics Website

For more information regarding Giannini Athletics, please visit: [APG Athletics Website](#)

If you have any questions, please email Mr. Cheng (Athletic Director) chengc1@sfusd.edu

BEFORE SCHOOL FEE-BASED LANGUAGE PROGRAMS (MANDARIN)

All-Stars Mandarin Program - [ASMC 2022 Fall to 2023 Spring Online Registration](#)

Mandarin class starts the first week of school

Be safe and well, 保重！

Hao An (English, 国语)

ASMC Program Coordinator

(415) 465-4515

asmcadmin@allstarsmandarincenter.com

BEACON AFTERSCHOOL PROGRAM

BEFORE SCHOOL FEE-BASED PROGRAMS (SPANISH)

BEACON EARLY BIRD PROGRAM

Visit our Beacon Website for more information about our after school program

and the Spanish Program: <https://www.apgbeacon.org>

PTSA (PARENT TEACHER STUDENT ASSOCIATION)

PRESIDENT- TINA PAUL

[PTSA Information on APG Website](#)

- Join the APG PTSA Google Group

SFUSD RESOURCES

- [SFUSD General Education Transportation](#)

Contact Information

School website: [AP Giannini Middle School](https://www.sfusd.edu/school/ap-giannini-middle-school)
<https://www.sfusd.edu/school/ap-giannini-middle-school>

Address: [3151 Ortega Street](#)
[San Francisco, California 94122](#)

Phone: 415-759-2770

Hours:

Monday, Tuesday, Thursday, & Friday: 9:30 am-4:00 pm

Wednesday: 9:30 am-2:15 pm

In Person School Tours

Fri Nov 4 - 9:45-11:00 am
Fri Nov 18 - 9:45-11:00 am
Fri Dec 2 - 9:45-11:00 am
Fri Dec 9 - 9:45-11:00 am

Students are welcome to attend

[Sign up here](#)

A special education tour can be given after the general tour, at 11:00am.
Please remain at the end of the tour to check in with Ms. Smoot, Assistant Principal.
If you would like a special education tour and can not make one of these dates email Ms. Smoot
at smooth@sfusd.edu.

Q&A

Q&A



Family and Student Portal



SIS Family
Portal >>



SIS Student
Portal >>

Contact | Privacy

English Español Tiếng Việt 中文 Filipino
Mandarin (Putonghua)

العربية

* **Synergy**- Is used in middle school as a grading system and for communication between families, students, and staff.

* **ParentVUE** - Communication with families during this time is vital. ParentVUE is the best way for families to [update their contact information](#) to ensure they receive district and school notifications. Families may visit www.sfusd.edu/parentvue for more resources. Questions? Visit [Family Portal](#)

Translated Info: For more information on mobile apps, you may also refer to our guide:

[English](#) | [中文](#) | [Español](#) | [Tagalog](#) | [Tiếng Việt](#) | [عربي](#)

If you need support with ParentVue, schedules, please contact the counseling department or secretaries.

[HTTPS://PORTAL.SFUSD.EDU](https://portal.sfusd.edu)

TRANSITION TO MIDDLE SCHOOL - QUICK TIPS!

- ★ Can't find your class? Feeling lost? Looking for the bathroom? Have a question? Please don't be afraid to ask! Our school staff and peers are here to help support your transition to middle school! :)
- ★ Write down homework and assignments for each of your classes. Check your Google Classroom and school email on a regular basis to make sure you're caught up.
- ★ Get enough sleep every night and eat breakfast, so you can be energized, focused & ready to go! That also means, set a schedule & take some time off electronics before bed!
- ★ Write down your parents/guardian's phone # in a safe place in case you don't know it and need to make a call after school. Come by the main office or counseling office after-school if you need to use the phone!
- ★ Decide on a location to meet your caregiver after school, especially if you are getting picked up. It can get busy out there!
- ★ Bring extra layers because the Outer Sunset gets chilly! :)



Have more questions? Email your counselors